



GLR ARCHERS ANGEL

Date of Birth: 03/31/2016
Registration 1: CI298777
Sale Price: \$
Breeder: GILLILAND RANCH LLC
Owner: GILLILAND RANCH LLC

3:1; JOHNE'S NEGATIVE; TOTAL PACKAGE COW;
 GAVE US 2 GREAT REPLACEMENT HEIFERS ;
 TRAUMATIC INJURY RIGHT HORN DOES NOT
 AFFECT HER GREAT GENETICS; HEIFER CALF AT
 SIDE BY TCC SHOOTIN IN DARK (86"
 SHARPSHOOTER SON) BORN 3/27/20; CONFIRMED
 BRED BACK TO GLR 20 GAUGE TUFF

TTT: 60.0000 on 05/16/2020



Courtesy of Gilliland Ranch

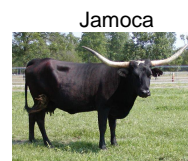
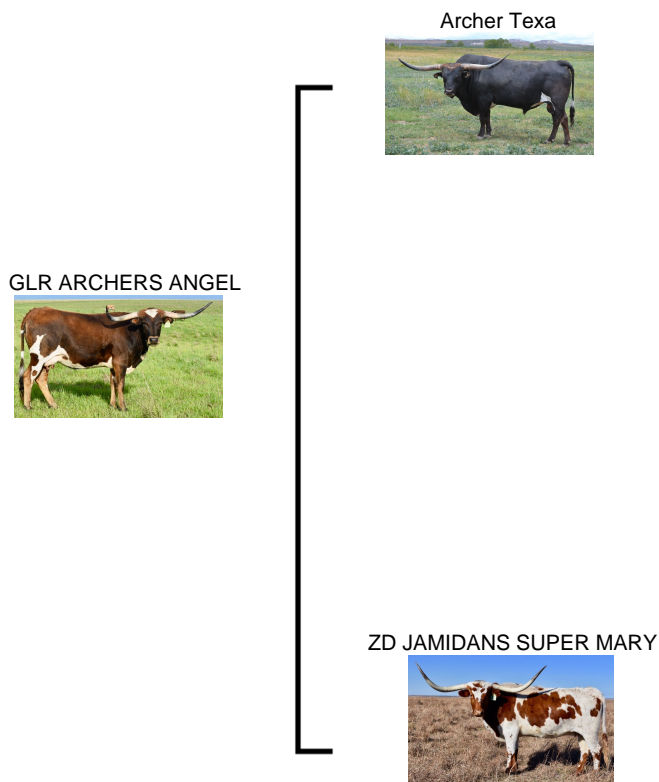

<http://www.hiredhandsoftware.com>