



## BLUE MOON GLR

**Date of Birth:** 04/23/2021  
**Registration 1:** B1102215  
**Breeder:** GILLILAND RANCH  
**Owner:** GILLILAND/ MANNING#86727



Courtesy of Gilliland Ranch

BM's COLOR IS A RARE REVERSE BRINDLE DARK BLUE GRULLA--HENCE THE NAME.COMBINE THAT WITH A PEDIGREE OF 30 OVER 80" & YOU HAVE UNPARALLELED VALUE: THERE ARE 2 OVER 100";5 OVER 90";24 OVER 80"; WINNER OF HIS CLASS IN THE DOUBLE DOWN FUTURITY AUGUST 13, 2022 IN COLORADO. SCROTAL CIRCUMFERENCE-35.5cmCURRENT OWNERS

**TTT:** 76.2500 on 01/03/2024

TKR ROYAL "T"



TCC HOUDINI



703 RHF SHARP SHOOTER



HR RIO ROSE



COWBOY TUFF CHEX

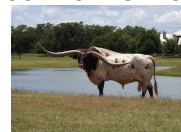

WS Rising Star



BLUE MOON GLR



TKR ROYAL TUFFETTE



Hubbells 20 Gauge



Concealed Weapon



HUBBELLS RIO GLORY



ARCHER'S 20 GAUGE GAL



Archer Texa



GLR ARCHER'S ARIA



WS ZOOM



<http://www.hiredhandsoftware.com>